

Courses of French
Creek dobl.

- S. 76. W. 13. P^s
- S. 35 1/2. W. 68
- S. 55. W. 34
- S. 19 1/2 W 86
- S. 14. W. 26.
- 227, P^s

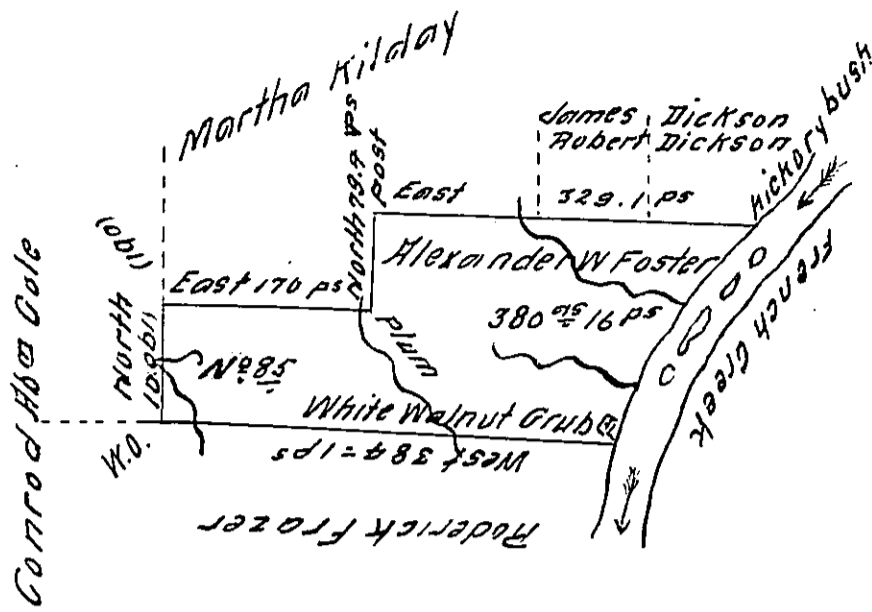

In Pursuance of a Warrant for 375^{ac} of land dated the 29 day of April 1816 was surveyed the 10th day of June AD 1816 for Alexander W Foster the above described Tract of Land containing Three Hundred Eighty Acres sixteen perches and allowance of six per Cent for Roads &c. situate in Mead, Town (ob) Crawford County Pa and at the time of Making said survey John Ray was Living on his own part w^{ch} is one hundred acres Surveyed out of ob South East Corner of the whole tract and there appeared to be upwards of fifteen acres cleared fenced and in a good State of Cultivation a house and other buildings &c To Richard T Leech Esquire }
Surveyor General. } James Herrington D^y S^r

IN TESTIMONY that the above is a copy of the original remaining on file in the Department of Internal Affairs of Pennsylvania, made conformably to an Act of Assembly approved the 16th day of February, 1833, I have hereunto set my Hand and caused the Seal of said Department to be affixed at Harrisburg, this eight day of May 19 12

Henry Houch
Secretary of Internal Affairs.